



**NUTAN MAHAVIDYALAYA, SELU -431503**  
**DIST. PARBHANI**

Affiliated to Swami Ramanand Teerth Marathwada University, Nanded.  
Ke-accredited B- Grade

**Dr. Uttam Rathod**

Principal

Mobile No. 9421383319

Email - principalnutan@rediffmail.com

Ref: NMS/NAAC/Query/2023-24/48

1. This is to be certified that following are the Geo-tag photos of
2. Alternate sources of energy and energy conservation measures
3. Management of the various types of degradable and nondegradable waste
4. Water conservation
5. Green campus initiatives
6. Disabled-friendly, barrier free environment

Available in the College Campus

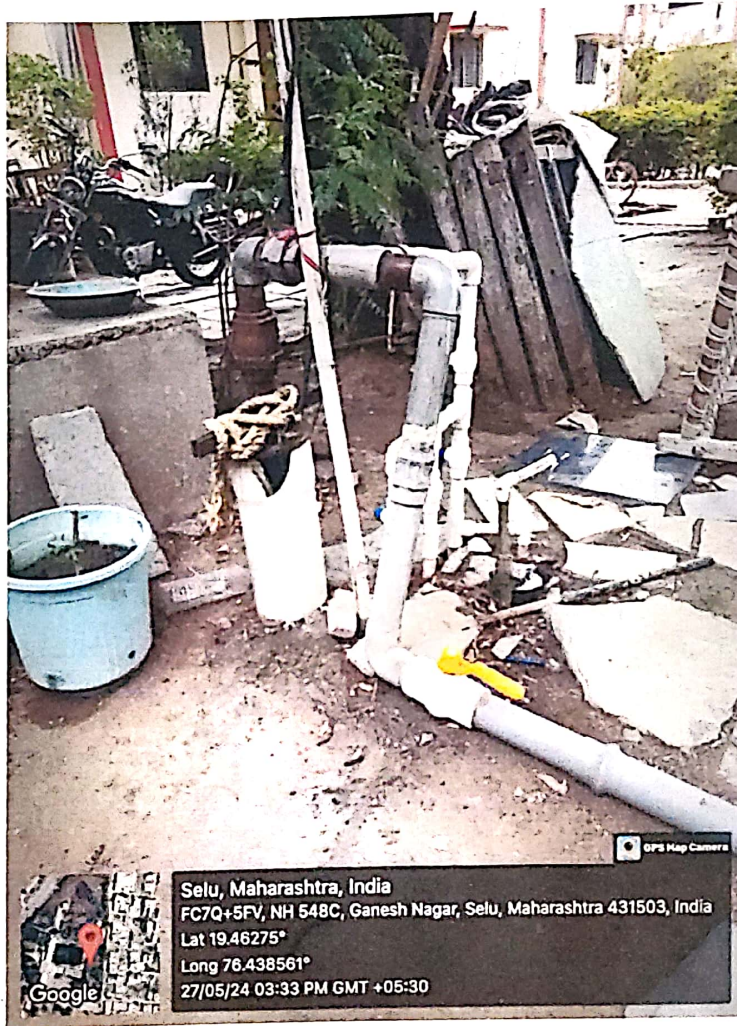

**PRINCIPAL**  
Nutan Mahavidyalaya  
SELU, Dist. Parbhani



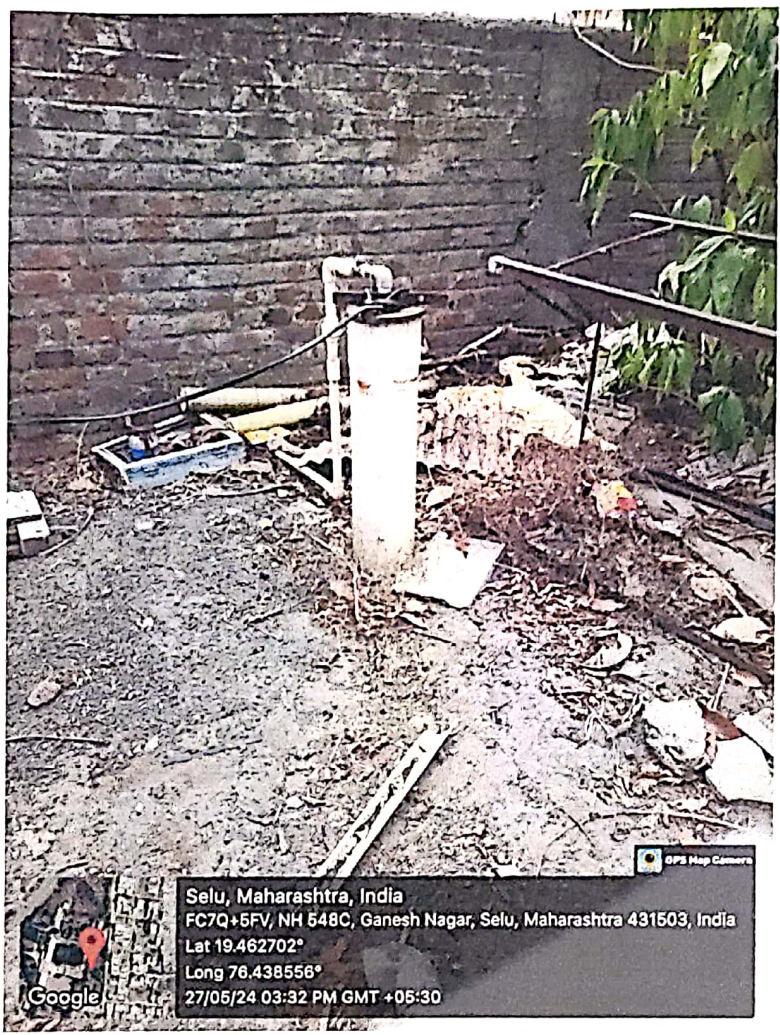

**PRINCIPAL**  
Nutan Mahavidyalaya  
SELU, Dist. Parbhani



Water tank for sustainable water use. Rainwater harvesting is a water conservation technique that collects and stores rainwater for later use. It can be used to supplement or replace freshwater supplies for irrigation, flushing toilets, and other non-potable uses.

  
PRINCIPAL  
Nutan Mahavidyalaya  
SELU, Dist. Parbhani

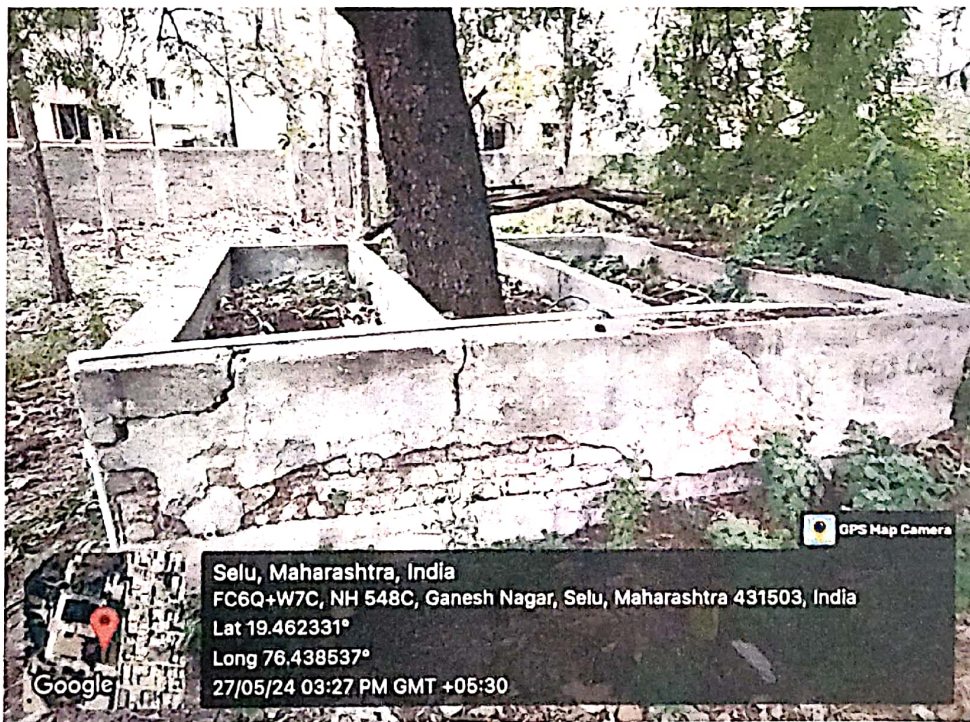
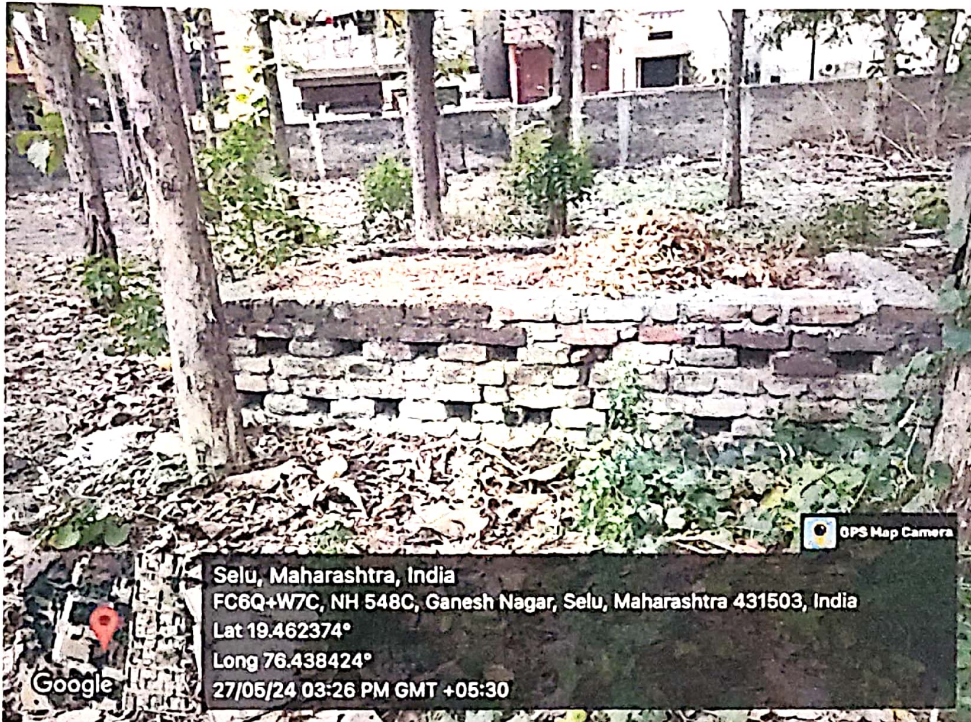

**Degradable and Bio degradable Waste Management**

  
 PRINCIPAL  
 Nutan Mahavidyalaya  
 SELU, Dist. Parbhani



**Degradable and Bio degradable Waste Management**

  
**PRINCIPAL**  
Nutan Mahavidyalaya  
SELU, Dist. Parbhani



**NUTAN MAHAVIDYALAYA, SELU -431503**  
**DIST. PARBHANI**

Affiliated to Swami Ramanand Teerth Marathwada University, Nanded.  
 NAAC Re-Accredited B+ Grade



**Dr. Uttam Rathod**

Principal

Mobile No. 9421383319

Email - principalnutan@rediffmail.com

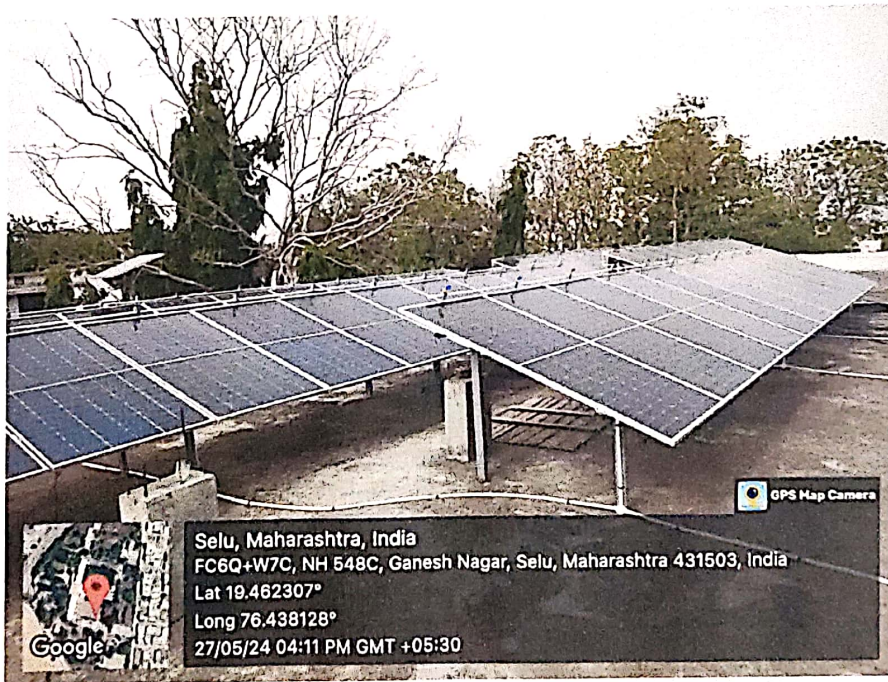
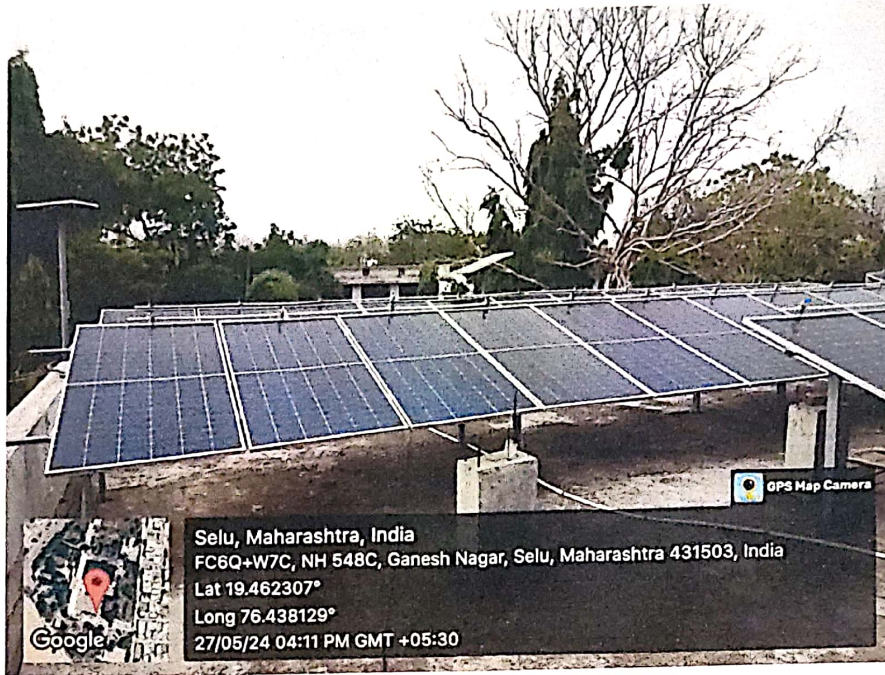

**Solar Panels for sustainable energy source**

*Uttam Rathod*  
**PRINCIPAL**  
 Nutan Mahavidyalaya  
 SELU, Dist. Parbhani



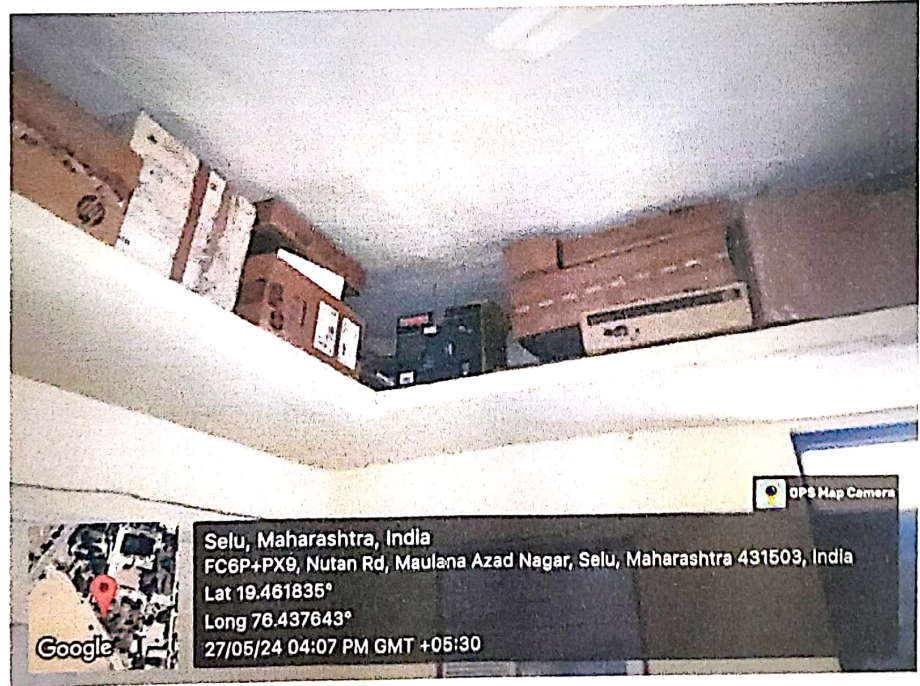

  
**PRINCIPAL**

Nutan Mahavidyalaya  
 SELU, Dist. Parbhani



**NUTAN MAHAVIDYALAYA, SELU -431503**  
**DIST. PARBHANI**

Affiliated to **Sri Ramkrishna Teerth Marathwada University, Nanded.**  
NAAAC Recognized B\* Grade

**Dr. Uttam Rathod**

Principal

Mobile No. 9421383319

Email - principalnutan@rediffmail.com

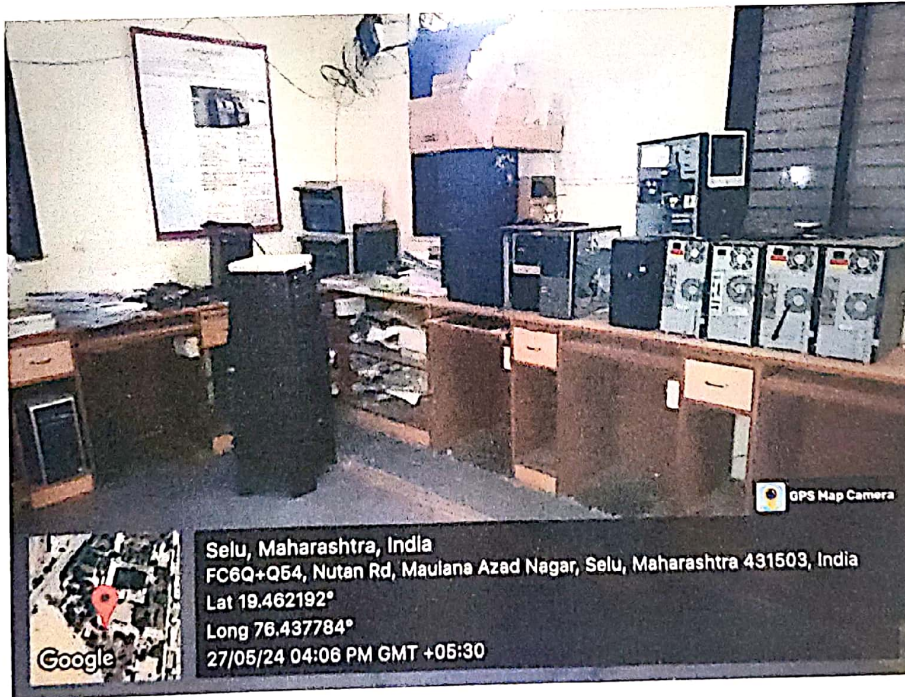
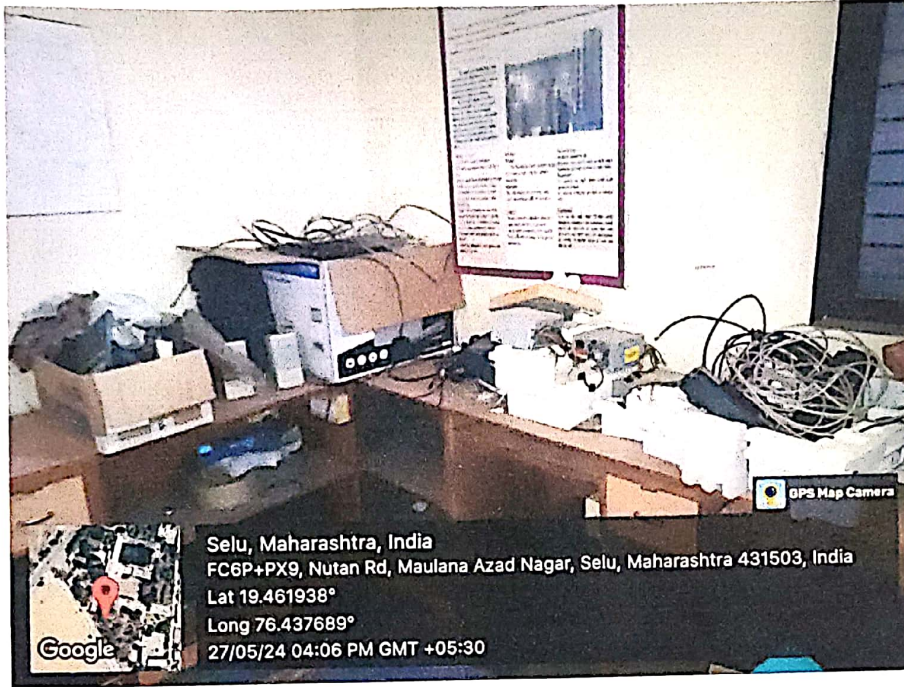

**E-Waste Management**

**PRINCIPAL**  
Nutan Mahavidyalaya  
SELU, Dist. Parbhani







**NUTAN MAHAVIDYALAYA, SELU -431503  
DIST. PARBHANI**

Affiliated to Swami Kameshwari Teerth Marathwada University, Nanded.  
NAAC Re-accredited - A Grade

**Dr. Uttam Rathod**

Principal

Mobile No. 9421383319

Email - principalnutan@rediffmail.com

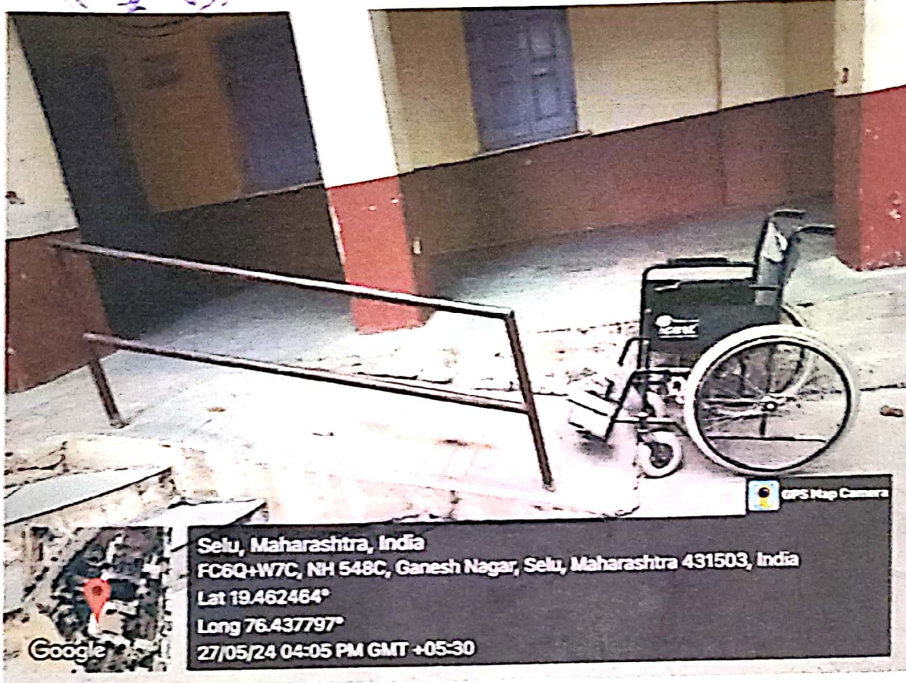

**Disabled Friendly Campus**

PRINCIPAL

Nutan Mahavidyalaya  
SELU, Dist. Parbhani





**NUTAN MAHAVIDYALAYA, SELU -431503**  
**DIST. PARBHANI**

Affiliated to Swami Vivekanand Teerth Marathwada University, Nanded.  
NAAC Re-acc. 2019, B+ Grade

**Dr. Uttam Rathod**

Principal

Mobile No. 9421383319

Email - principalnutan@rediffmail.com



## WATER HARVESTING



**PRINCIPAL**  
**Nutan Mahavidyalaya**  
**SELU, Dist. Parbhani**



## COMPOST FERTILIZER



## VERMICOMPOST



  
PRINCIPAL

Nutan Mahavidyalay:  
SELU, Dist. Parbhani



Latitude: 19.462614  
 Longitude: 76.437991  
 Elevation: 434.99±100 m  
 Accuracy: 25.6 m  
 Time: 30-08-2023 12:48  
 Note: nms selu



Latitude: 19.462691  
 Longitude: 76.438145  
 Elevation: 437.99±100 m  
 Accuracy: 6.5 m  
 Time: 30-08-2023 10:46  
 Note: nms selu

**Green Initiatives**

  
**PRINCIPAL**  
 Nutan Mahavidyalay  
 SELU, Dist. Parbhani



**NUTAN MAHAVIDYALAYA, SELU -431503**  
**DIST. PARBHANI**

Affiliated to Swami Ramanand Teerth Marathwada University, Nanded.  
 NAAC Re-accredited B+ Grade

**Dr. Uttam Rathod**

Principal

Mobile No. 9421383319

Email - principalnutan@rediffmail.com



Latitude: 19.461957  
 Longitude: 76.438482  
 Elevation: 157.99±100 m  
 Accuracy: 16.8 m  
 Time: 30-08-2023 12:47  
 Note: nms selu



**Green Initiatives**

  
 PRINCIPAL

Nutan Mahavidyalaya  
 SELU, Dist. Parbhani





**Green Initiatives**

  
PRINCIPAL  
Nutan Mahavidyalaya  
SELU, Dist. Parbhani